

Exhibition Spaces

Texas Christian University, Fort Worth, TX, Moudy Gallery-located in the same building that houses TCU's School of Art, the Moudy Gallery showcases student work, including exhibitions by undergraduates and MFA students. This 900 square-foot space also functions as a responsive place for one-off or pop-up projects that students and faculty develop. TCU regularly shows its support for local professional artists by providing a collaborative environment in the Moudy Gallery as a testing ground for work-in-progress.

Studio Gallery, Brookhaven College, Dallas- The Studio Gallery, serves students in studio art and art history courses, the College community, and the larger community with a full annual schedule of diverse art exhibitions, supporting the understanding and creation of contemporary art. Concentrating primarily on innovative, significant works of contemporary art, exhibitions feature the work of regional and national professional artists, along with annual exhibitions by the art faculty and the studio art students of the College, enriching the aesthetic environment and comprising a cultural resource for the community.

Voertman's Gallery, Denton- Voertman's Gallery is an 'open submission' public gallery and community space in Denton, TX. Located in the historic Fry St. neighborhood, our focus is on the exhibition of contemporary art by local emerging and regional artists, as well as students of the neighboring College of Visual Arts and Design at the University of North Texas and Texas Women's University. Our mission is to help support Denton's creative arts communities by offering our space for the use of public art exhibitions, performances, community workshops, and to provide a space for open dialogue and sharing.

[Click for Mission Statement](#)

[Click for Floor plan](#)

Elm Fork Education Center, Eagle Exhibition Hall, UNT, Denton- A 3000 square foot exhibition space located on the first floor of the UNT Environmental Science building. The mission of the space is to develop and implement environmental education programs designed to encourage sound environmental decision making and responsible environmental citizenship. The exhibition space is divided in half with one side dedicated to interactive science and problem-solving exhibits and the other half to temporary art exhibitions with an environmental or science theme. The themes for the 2018/2019 season are: environmental quality, resilience and health, water security, ecological connectivity and urban ecosystems, and environmental education.

[Click for Mission Statement](#)

[Click for Floor plan](#)

UNT Union Art Gallery, Denton- The UNT Union Gallery's mission statement is 3-fold: 1st: Showcase the creative endeavors and artistic output of/for the UNT student body. 2nd: Provide students, faculty, staff, alumni, and campus visitors with meaningful educational experiences and encounters with the visual arts. 3rd: Cultivate skills related to exhibition, curatorial, and preparator practices for UNT students."

[Click for Mission Statement](#)

[Click for Floorplan](#)

Greater Denton Arts Council-Festival Hall, Denton- The Greater Denton Arts Council is a catalyst for creativity, advocacy and collaboration. The Patterson-Appleton Arts Center is our home where we celebrate the arts, inspire innovation, and engage community. Festival Hall is our main hall, used for rentals and exhibitions. The space is rented out for community and private events, such as churches and weddings. Artwork must not weigh more than 75 lbs. Depending on the exhibition length, some 3-D work might be permitted. Artwork on exhibition must be neutral in topic for longer exhibitions. The curator must install the work, with possible GDAC assistance.

[Click for Mission Statement](#)

[Click for Floor plan](#)

Gallery 295, UT Arlington- Gallery 295 mission focuses attention on the innovations and exhibitions of MFA, undergraduate special projects and national and international traveling design exhibition. Located in the core of a suite of graduate studio's, the open space (no doors) offers a lively place for discussion, interaction and analysis of art and design works.

Courtyard UT Arlington- Located between Art, Theatre and Architecture, the Courtyard offers students and faculty the opportunity to develop interactive experiences outside of a traditional gallery space. The Courtyard is an outdoor space where many students from the arts and architecture congregate to exchange ideas and relax.

Voertman's Gallery Floorplan

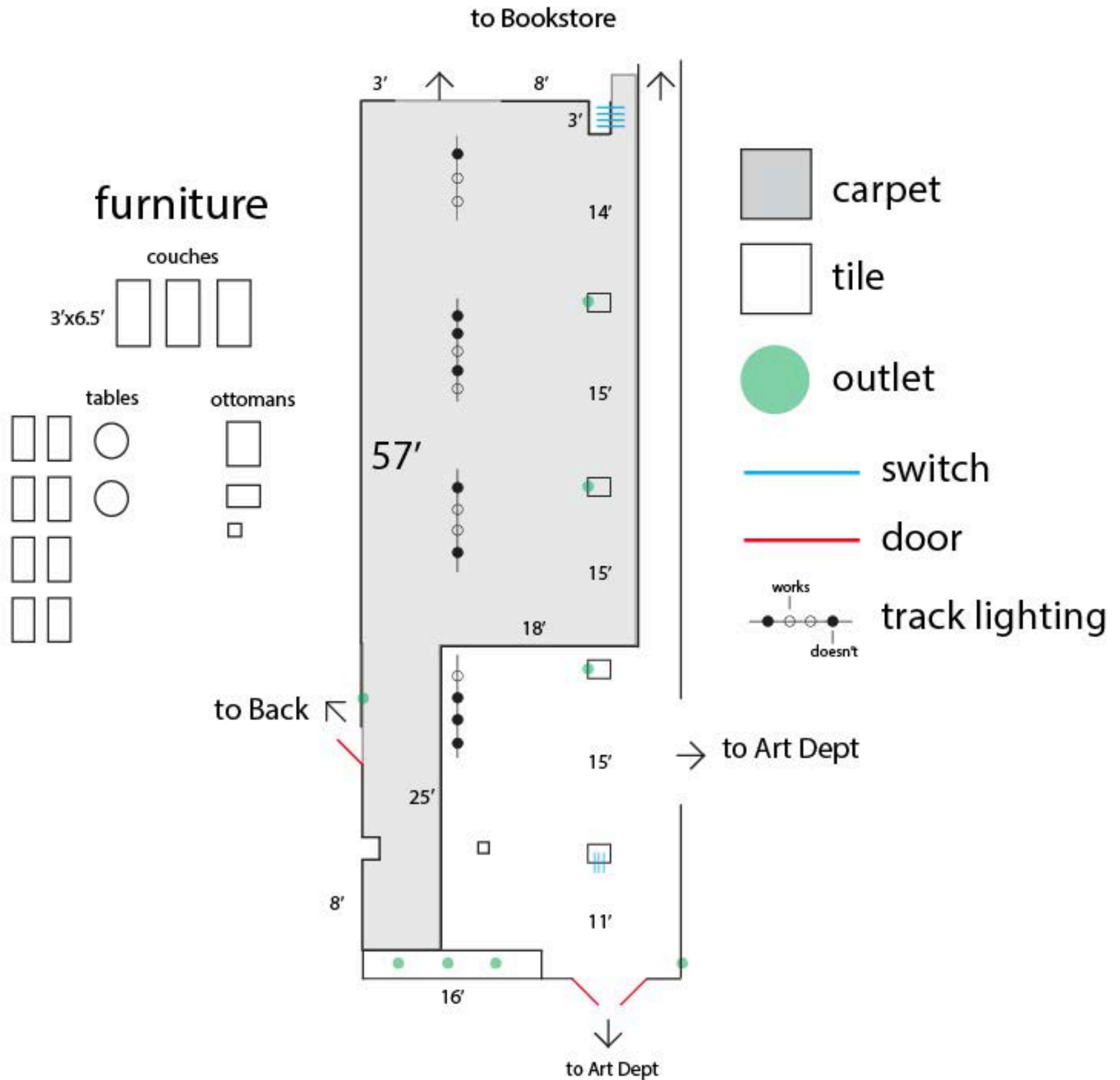

UNT Eagle Exhibit Hall Gallery Mission Statement:

The Elm Fork Education Center's Eagle Exhibit Hall is a 3000 square foot exhibition space located on the first floor of the University of North Texas Environmental Science building in Denton, TX. The mission of the Elm Fork Education Center is to develop and implement environmental education programs designed to encourage sound environmental decision making and responsible environmental citizenship. The exhibition space is divided in half with one side dedicated to interactive science and problem solving exhibits and the other half dedicated to temporary art exhibitions with an environmental or science theme.

[They also would like to share the following information for potential curators:](#)

Four main themes of the current gallery season:

- Environmental Quality, Resilience and Health
- Water Security
- Ecological Connectivity and Urban Ecosystems
- Environmental Education

The gallery coordinator also shared the following statement:

"I think Ecological Connectivity and Urban Ecosystems could serve as a great organizing theme for an exhibition. I would imagine a lot of print makers are responding to their local environments, whether they be rural or urban and whether they feel connected or alienated it all fits."

Eagle Exhibit Hall – ENV 160

1704 W. Mulberry Denton TX 76201

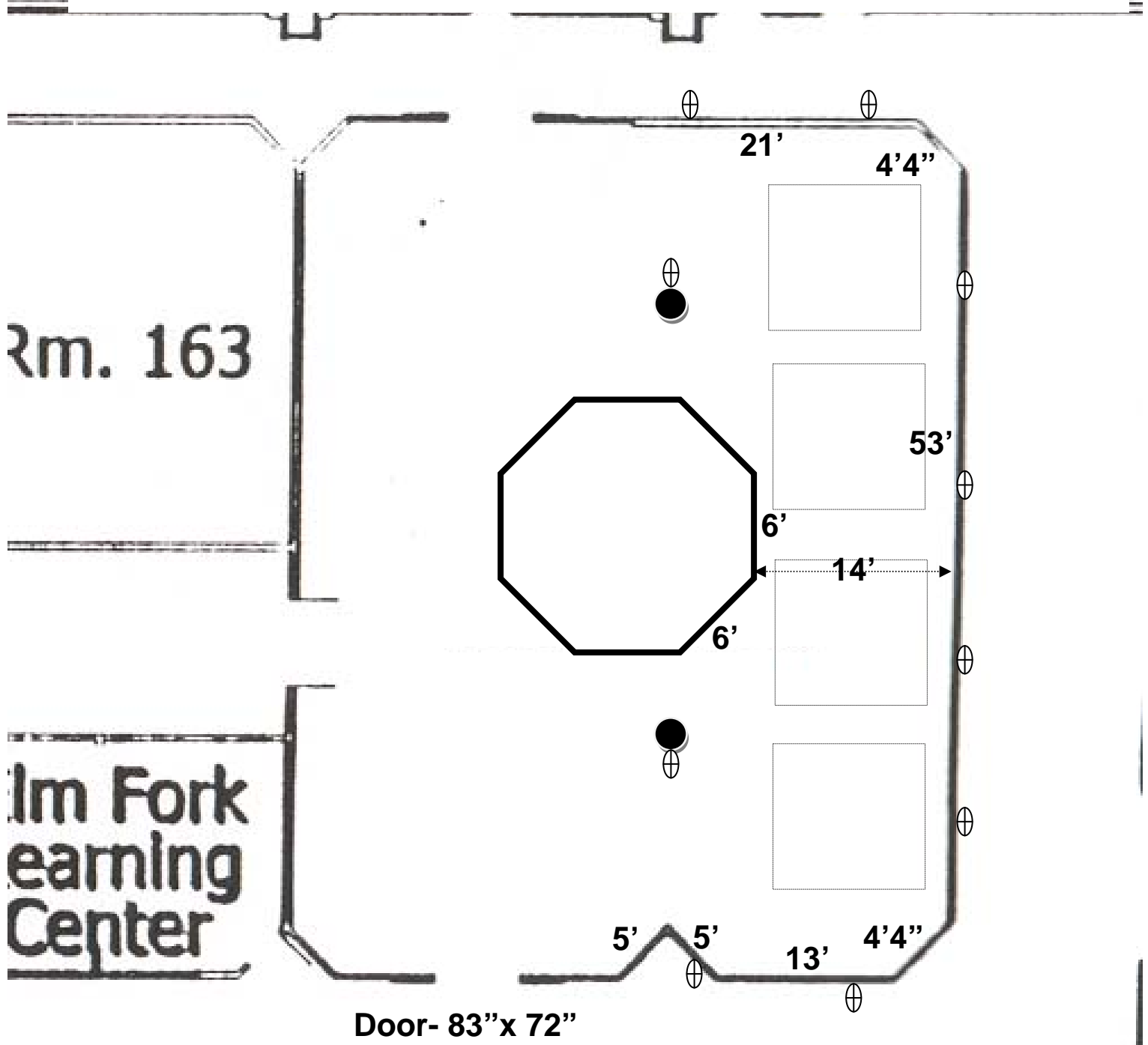

117 running ft of wall

1200 sq ft floor space

⊕ 115v receptacle

□ Track light grid



UNT UNION Gallery

MISSION:

- showcase the creative endeavors and artistic output of and for the UNT student body.
- provide students, faculty, staff, alumni, and campus visitors with meaningful educational experiences and encounters with the visual arts.
- cultivate skills related to exhibition, curatorial, and preparator practices for UNT students."

MISSION:

- showcase the creative endeavors and artistic output of the UNT student body.
- provide students, faculty, staff, alumni, and campus visitors with meaningful educational experiences and encounters with the visual arts.
- cultivate skills related to exhibition, curatorial, and preparator practices for UNT students.

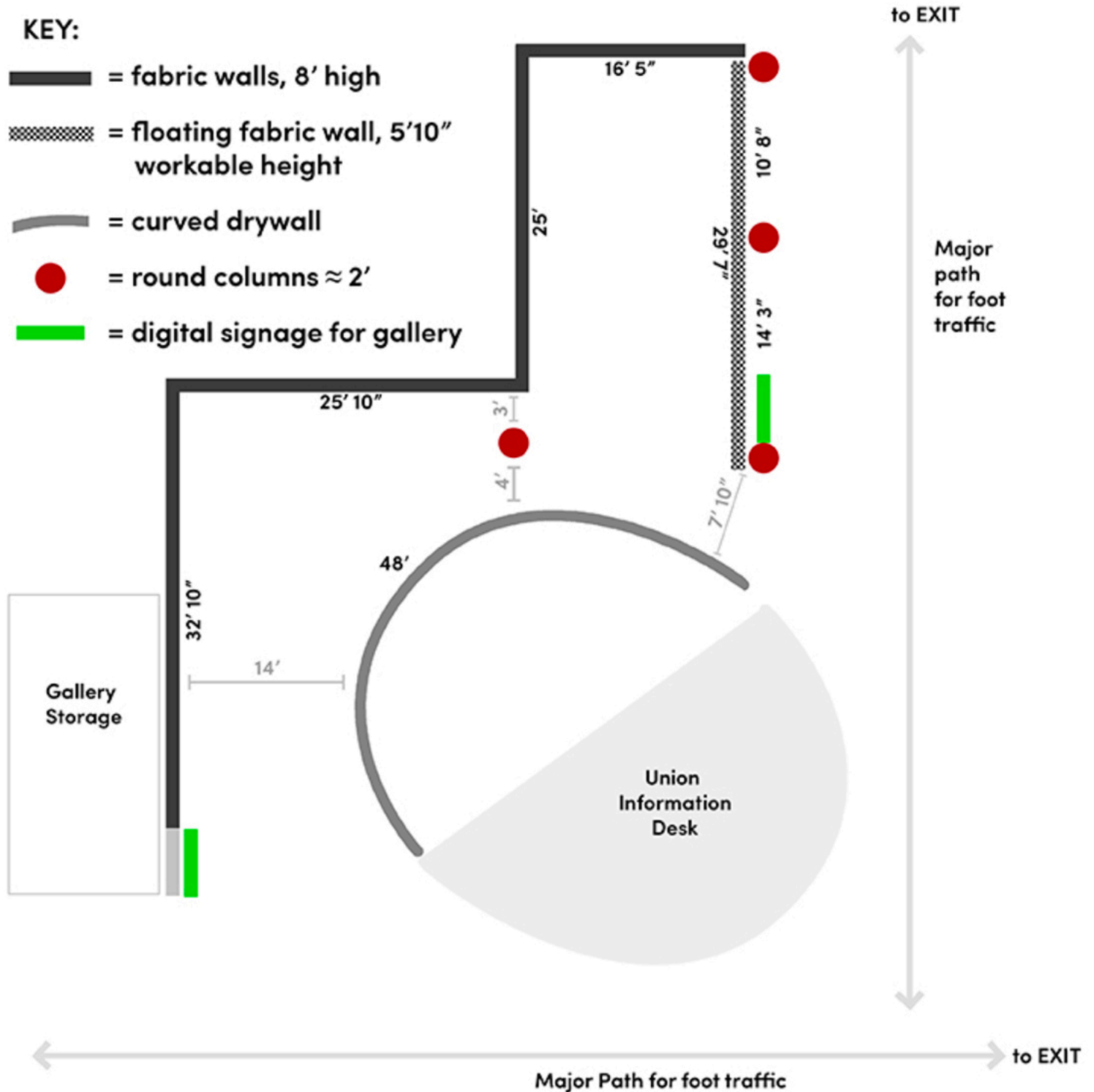

Greater Denton Arts Council Festival Hall Mission statement:

The Greater Denton Arts Council is a catalyst for creativity, advocacy and collaboration. The Patterson-Appleton Arts Center is our home where we celebrate the arts, inspire innovation, and engage community. Festival Hall is our main hall, used for rentals and exhibitions. The space is rented out for community and private events, such as churches and weddings. Artwork must not weigh more than 75 lbs. Depending on the exhibition length, some 3-D work might be permitted. Artwork on exhibition must be neutral in topic for longer exhibitions. The curator must install the work, with possible GDAC assistance.

PATTERSON-APPLETON ARTS CENTER

FESTIVAL HALL | GALLERY DIMENSIONS

STAGE WALL

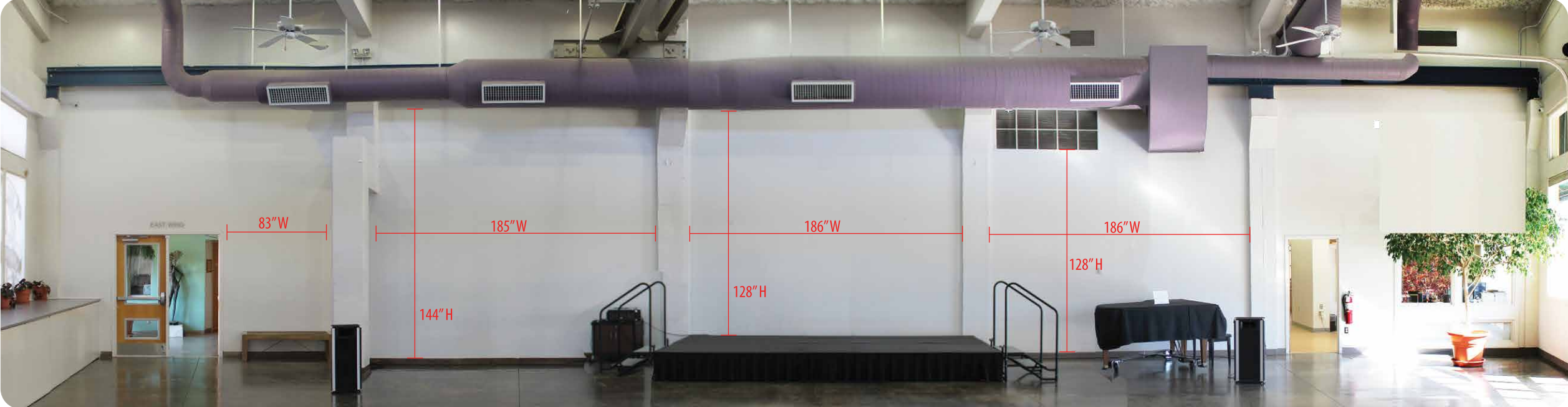

BACK WALL

